



|| Shree Ganeshaya Namaha ||

HOROSCOPE

Akash Verma

12/04/1994 11:40

Delhi



Kundali Veda

Kundali Veda
Your Astrology Partner

Basic Astrological Details

Basic Details

Date of Birth	12/04/1994
Time of Birth	11:40
Place of birth	Chennai
Latitude	13
Longitude	80
Time Zone	5.5
Ayanamsha	23.782335691204
Sunrise	06:01:59
Sunset	18:18:59

Panchang Details

Tithi	Dwitiya
Yog	Vishkambha
Nakshatra	Ashvini
Karana	Balava

Astrological Details

Tithi	S.Dwitiya
varna	Kshatriya
Yoni	horse
Vasya	Chatushpada
Nadi	Vaatha
Rasi	Aries
Rasi lord	Mars
Karana	Balava
Tatva	Agni (Fire)
Nakshatra	Ashvini
Nakshatra lord	Ketu
Ascendant	Gemini
Paya	Gold
Name Alphabet	chu

Ghatka Chakra

Month	Sunday
Tithi	1 (pratipada),6 (shasti),11 (ekadasi)
Rasi	Aries
Tatva	Jal (Water)
lord	Venus
Nakshatra	Magha
Same-sex lagna	Aries
Opposite-sex lagna	Libra

Planetary Positions

Planets	R	Sign	Degrees	SignLord	Nakshatra	Nakshatra Lord	House
Ascendant		Gemini	82.98055714817107	Mercury	Punarvasu(1)	Jupiter	1
Sun		Pisces	358.330991590429	Jupiter	Revati(4)	Mercury	10
Moon		Aries	11.795169606441918	Mars	Ashvini(4)	Ketu	11
Mars		Pisces	334.2829111050899	Jupiter	UttaraBhadra(1)	Saturn	10
Mercury		Pisces	340.57125935179414	Jupiter	UttaraBhadra(3)	Saturn	10
Jupiter		Libra	198.21887663536563	Venus	Svati(4)	Rahu	5
Venus		Aries	19.08604046091752	Mars	Bharani(2)	Venus	11
Saturn		Aquarius	314.7139582365776	Saturn	Shatabhisha(3)	Rahu	9
Rahu		Scorpio	211.97382211153754	Mars	Vishakha(4)	Jupiter	6
Ketu		Taurus	31.973822111537594	Venus	Krittika(2)	Sun	12



Sun
Pisces
Revati(4)

Malefic



Moon
Aries
Ashvini(4)

Neutral



Mars
Pisces
UttaraBhadra(1)

Highly Malefic



Mercury
Pisces
UttaraBhadra(3)

Benefic



Jupiter
Libra
Svati(4)

Neutral



Venus
Aries
Bharani(2)

Benefic



Saturn
Aquarius
Shatabhisha(3)

Benefic



Rahu
Scorpio
Vishakha(4)

Natural Malefic



Ketu
Taurus
Krittika(2)

Natural Malefic

Horoscope Charts

Lagna Chart(Birth Chart)

Su Ma Me Pisces	Mo Ve Aries	Ke Taurus	As Gemini
Sa Aquarius			Cancer
Capricorn			Leo
Sagittarius	Ra Scorpio	Ju Libra	Virgo

Ascendant or Lagna, is the degree of the sign which is rising on the eastern horizon at the time of birth. The Lagna is the most influential and important sign within the natal or lagna chart. This sign will be considered the first house of the horoscope, and the enumeration of the other houses follows in sequence through the rest of the signs of the zodiac. In this way, the Lagna does not only delineate the rising sign, but also all the other houses in the chart.

Su Ma Me Pisces	Mo Ve Aries	Ke Taurus	As Gemini
Sa Aquarius			Cancer
Capricorn			Leo
Sagittarius	Ra Scorpio	Ju Libra	Virgo

Su Ju Pisces	As Aries	Taurus	Gemini
Sa Aquarius			Mo Ra Cancer
Ke Capricorn			Ma Leo
Sagittarius		Me Libra	Ve Virgo

Moon Chart

Moon Chart is an important tool of prediction and the results of planetary combinations are more prominent when the yogas or certain combinations happen in both Moon and Lagna Chart.

Navmansha Chart(D9)

Navmansha Chart is the most important divisional chart, Navmansha means nine part of a particular Rashi in which each Amsa consists of 3 degrees and 20 minutes

House Cusps and Sandhi

Ascendant - 22.9806 Midheaven - 20.0375

House	Sign	Bhav Madhya	Sign	Bhav Sandhi
1	Gemini	22.9806	Cancer	6.8944
2	Cancer	20.8083	Leo	4.2654
3	Leo	17.7225	Virgo	3.8800
4	Virgo	20.0375	Libra	5.5956
5	Libra	21.1537	Scorpio	7.7313
6	Scorpio	24.3089	Sagittarius	8.6447
7	Sagittarius	22.9806	Capricorn	6.8944
8	Capricorn	20.8083	Aquarius	4.2654
9	Aquarius	17.7225	Pisces	3.8800
10	Pisces	20.0375	Aries	5.5956
11	Aries	21.1537	Taurus	7.7313
12	Taurus	24.3089	Gemini	8.6447

Chalit Chart

Su Ma Me Pisces	Mo Ve Aries	Ke Taurus	As Gemini
Sa Aquarius			Cancer
Capricorn			Leo
Sagittarius	Ra Scorpio	Ju Libra	Virgo

House cusps are imaginary boundary lines for the Houses, similar to the way Sign cusps are boundary lines for the Signs. Cusp is the most important and powerful point of house. Planets located at the cusp have the strongest effect and most typical meaning of the house.

Divisional Charts

Sun

Su Ma Me Pisces	Mo Ve Aries	Ke Taurus	As Gemini
Sa Aquarius			Cancer
Capricorn			Leo
Sagittarius	Ra Scorpio	Ju ^(R) Libra	Virgo

Health, Constitution, Body

Hora (D2)

Cancer
As, Ma, Me, Ju ^(R) , Ve, Ra, Ke
Su, Mo, Sa

Finance, Wealth, Prosperity

Dreshkan (D3)

Ma Pisces		Ke Taurus	Sa Gemini
As Ju ^(R) Aquarius			Me Cancer
Capricorn			Mo Ve Leo
Sagittarius	Su Ra Scorpio	Libra	Virgo

Brothers, Sisters

Chathurthamasha (D4)

As Ma Pisces	Ju ^(R) Aries	Sa Ke Taurus	Me Gemini
Aquarius			Mo Cancer
Capricorn			Leo
Su Sagittarius	Ra Scorpio	Ve Libra	Virgo

Fortunes, Luck of native

Panchmansha (D5)

Su Ra Pisces		As Mo Taurus	
Aquarius			Ve Cancer
Ju ^(R) Capricorn			Sa Leo
Me Sagittarius	Ma Scorpio		Ke Virgo

Shows Spiritualism

Saptamansha (D7)

Su Pisces		Sa Ra Taurus	Mo Gemini
Ju ^(R) Aquarius			Ve Cancer
Capricorn			Leo
Sagittarius	As Me Ke Scorpio	Libra	Ma Virgo

Impregnation, Birth of the child

Ashtamansha (D8)

Ve As Mo Ma Pisces	Ra Ke Aries	Su Taurus	Me Ju ^(R) Sa Gemini
Aquarius			Cancer
Capricorn			Leo
Sagittarius	Scorpio	Libra	Virgo

Shows Longevity

Dashamansha (D10)

	Ju ^(R) Aries		Sa Gemini
Me Aquarius			Mo Ra Cancer
As Ke Capricorn			Su Leo
Ma Sagittarius	Scorpio	Ve Libra	Virgo

Livelihood, Profession

Dwadasha (D12)

As Pisces	Ma Aries	Ju ^(R) Ke Taurus	
Su Aquarius			Me Sa Cancer
Capricorn			Mo Leo
Sagittarius	Ve Ra Scorpio	Libra	Virgo

Parents, Paternal happiness

Divisional Charts

Shodashamsha (D16)

Su Sa Pisces		Me Taurus	
Ma Ve Aquarius			Cancer
Ju _(R) Capricorn			Leo
As Sagittarius		Mo Libra	Ra Ke Virgo

Happiness, miseries, conveyance

Vishamansha (D20)

Me Pisces	Ju _(R) Ve Aries		
Su Aquarius			Cancer
Ra Ke Capricorn			Leo
	As Mo Sagittarius	Ma Libra	Sa Virgo

Spiritual progress, worship

Chaturvimshamsha (D24)

Me Pisces		Su Mo Taurus	
As Aquarius			Sa Cancer
			Ra Ke Leo
	Ve Sagittarius	Ma Ju _(R) Libra	

Academic achievement, education

Bhamsha (D27)

	As Me Pisces		Mo Gemini
			Cancer
Ve Capricorn			Su Ra Ke Leo
Ju _(R) Sagittarius		Ma Libra	Sa Virgo

Physical strength, stamina

Trishamansha (D30)

		Ra Ke Taurus	As Ju _(R) Ve Gemini
			Cancer
			Leo
Mo Sa Sagittarius	Su Scorpio		Ma Me Virgo

Evil, Adversities of life

Khavedamsha (D40)

Sa Pisces	Ju _(R) Aries	Ma Ve Taurus	As Gemini
Me Aquarius			Mo Cancer
Su Capricorn			Leo
		Ra Ke Libra	

Auspicious & inauspicious effect

Akshvedansha (D45)

Ke Pisces			
			Cancer
Su Ma Ju _(R) Capricorn			As Ve Sa Leo
		Me Libra	Mo Ra Virgo

Character and conduct of the native

Shashtymsha (D60)

As Mo Pisces			Ve Gemini
Ra Aquarius			Sa Cancer
			Ke Leo
Me Sagittarius	Su Ma Scorpio	Ju _(R) Libra	

Shows general happiness

KP Planetary Details

Planets	R	Sign	Degrees	Sign Lord	House
Ascendant	False	Gemini	83.08643924313084	Mercury	1
Sun	False	Pisces	358.4368736853887	Jupiter	10
Moon	False	Aries	11.901051701401686	Mars	10
Mars	False	Pisces	334.38879320004963	Jupiter	9
Mercury	False	Pisces	340.67714144675386	Jupiter	9
Jupiter	True	Libra	198.3247587303254	Venus	4
Venus	False	Aries	19.191922555877287	Mars	10
Saturn	False	Aquarius	314.8198403315373	Saturn	8
Rahu	True	Scorpio	212.07970420649733	Mars	5
Ketu	True	Taurus	32.07970420649736	Venus	11

Planets	Nakshatra	Nakshatra Lord	Pada	Sub Lord	S-S Lord
Ascendant	Punarvasu	Jupiter	1	Saturn	Sun
Sun	Revati	Mercury	4	Saturn	Mercury
Moon	Ashvini	Ketu	4	Mercury	Ketu
Mars	UttaraBhadra	Saturn	1	Saturn	Venus
Mercury	UttaraBhadra	Saturn	3	Sun	Jupiter
Jupiter	Svati	Rahu	4	Moon	Mars
Venus	Bharani	Venus	2	Rahu	Mercury
Saturn	Shatabhisha	Rahu	3	Ketu	Moon
Rahu	Vishakha	Jupiter	4	Rahu	Saturn
Ketu	Krittika	Sun	2	Jupiter	Mercury

KP House Cusps and Charts

House	Degrees	Sign	Sign Lord	Nakshatra	Nakshatra Lord	Sub Lord	Sub Sub Lord
1	110.4903	Cancer	Moon	Ashlesha	Mercury	Saturn	Venus
2	137.4045	Leo	Sun	PurvaPhalguni	Venus	Venus	Jupiter
3	169.7195	Virgo	Mercury	Hasta	Moon	Mars	Rahu
4	200.8357	Libra	Venus	Vishakha	Jupiter	Ketu	Venus
5	233.9909	Scorpio	Mars	Jyeshtha	Mercury	Jupiter	Ketu
6	262.6626	Sagittarius	Jupiter	PurvaShadha	Venus	Mars	Venus
7	290.4903	Capricorn	Saturn	Sravana	Moon	Saturn	Venus
8	317.4045	Aquarius	Saturn	Shatabhisha	Rahu	Venus	Venus
9	349.7195	Pisces	Jupiter	Revati	Mercury	Venus	Ketu
10	20.8357	Aries	Mars	Bharani	Venus	Venus	Sun
11	53.9909	Taurus	Venus	Mrigashira	Mars	Jupiter	Mercury
12	82.6626	Gemini	Mercury	Punarvasu	Jupiter	Mars	Venus

Su Ma Me Pisces	Mo Ve Aries	Ke Taurus	As Gemini
Sa Aquarius			Cancer
Capricorn			Leo
Sagittarius	Ra Scorpio	Ju(®) Libra	Virgo

Composite Friendship Table

Permanent Friendship

Planets	Sun	Moon	Mars	Mercury	Jupiter	Venus	Saturn
Sun	--	Friend	Friend	Neutral	Friend	Enemy	Enemy
Moon	Friend	--	Neutral	Friend	Neutral	Neutral	Neutral
Mars	Friend	Friend	--	Enemy	Friend	Neutral	Neutral
Mercury	Friend	Enemy	Neutral	--	Neutral	Friend	Neutral
Jupiter	Friend	Friend	Friend	Enemy	--	Enemy	Neutral
Venus	Enemy	Enemy	Neutral	Friend	Neutral	--	Friend
Saturn	Enemy	Enemy	Enemy	Friend	Neutral	Friend	--

Temporal Friendship

Planets	Sun	Moon	Mars	Mercury	Jupiter	Venus	Saturn
Sun	--	Friend	Enemy	Enemy	Enemy	Friend	Friend
Moon	Friend	--	Friend	Friend	Enemy	Enemy	Friend
Mars	Enemy	Friend	--	Enemy	Enemy	Friend	Friend
Mercury	Enemy	Friend	Enemy	--	Enemy	Friend	Friend
Jupiter	Enemy	Enemy	Enemy	Enemy	--	Enemy	Enemy
Venus	Friend	Enemy	Friend	Friend	Enemy	--	Friend
Saturn	Friend	Friend	Friend	Friend	Enemy	Friend	--

Composite Friendship Table

Five-fold Friendship

Planets	Sun	Moon	Mars	Mercury	Jupiter	Venus	Saturn
Sun	--	Intimate	Neutral	Enemy	Neutral	Neutral	Neutral
Moon	Intimate	--	Friend	Intimate	Enemy	Enemy	Friend
Mars	Neutral	Intimate	--	--	Neutral	Friend	Friend
Mercury	Neutral	Neutral	Enemy	--	Enemy	Intimate	Friend
Jupiter	Neutral	Neutral	Neutral	--	--	--	Enemy
Venus	Neutral	--	Friend	Intimate	Enemy	--	Intimate
Saturn	Neutral	Neutral	Neutral	Intimate	Enemy	Intimate	--



Sun Bhinnashtak Varga

Zodiac Sign	Sun	Moon	Mars	Mercury	Jupiter	Venus	Saturn	Ascendant	Total
Aries	1	1	0	1	0	0	0	0	3
Taurus	1	0	0	0	1	0	1	0	3
Gemini	0	1	1	1	0	1	0	0	4
Cancer	0	0	0	0	1	0	0	0	1
Leo	1	0	0	0	1	1	1	0	4
Virgo	1	1	1	1	0	0	1	1	6
Libra	0	1	0	1	0	0	1	1	4
Scorpio	1	1	0	1	1	0	1	0	5
Sagittarius	0	1	0	1	1	0	1	0	4
Capricorn	0	1	1	1	1	0	0	0	4
Aquarius	0	0	1	0	1	1	1	0	4
Pisces	1	1	0	1	0	1	1	1	6

Significance

- Father
- Personal Influence
- Royal Favours

Notation

- Good
- Bad
- Mixed

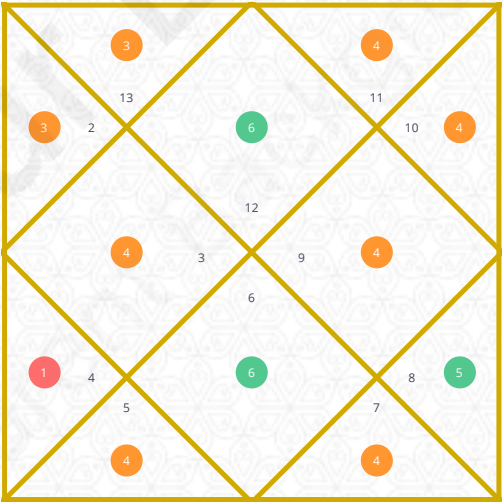

Moon Bhinnashtak Varga

Zodiac Sign	Sun	Moon	Mars	Mercury	Jupiter	Venus	Saturn	Ascendant	Total
Aries	1	0	1	1	0	1	1	0	5
Taurus	0	1	0	1	1	1	0	0	4
Gemini	0	0	1	0	1	0	1	1	4
Cancer	0	0	0	1	1	1	1	1	5
Leo	1	1	0	1	0	1	0	1	5
Virgo	0	1	1	0	1	1	0	0	4
Libra	0	1	1	0	1	1	0	1	5
Scorpio	1	0	0	1	0	0	0	0	2
Sagittarius	0	1	0	1	1	0	1	1	5
Capricorn	0	1	1	1	1	1	0	1	6
Aquarius	0	0	1	0	0	0	0	1	2
Pisces	1	0	0	0	1	0	0	0	2

Significance

- Mother
- Mind
- Emotion
- Intelligence

Notation

- Good
- Bad
- Mixed

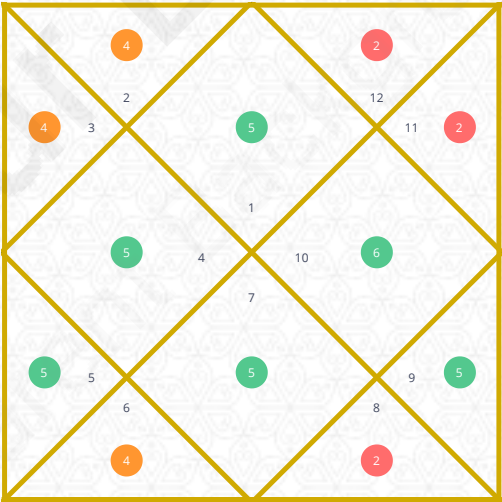

Mars Bhinnashtak Varga

Zodiac Sign	Sun	Moon	Mars	Mercury	Jupiter	Venus	Saturn	Ascendant	Total
Aries	1	0	0	1	0	0	0	0	2
Taurus	0	1	0	0	1	0	1	0	3
Gemini	1	0	1	1	0	0	0	0	3
Cancer	0	1	0	0	1	1	0	0	3
Leo	1	1	0	0	1	1	1	0	5
Virgo	0	0	1	1	0	1	1	1	5
Libra	0	0	0	1	0	0	1	0	2
Scorpio	1	0	0	0	0	0	1	1	3
Sagittarius	0	1	0	1	0	0	1	0	3
Capricorn	0	1	0	1	1	0	0	0	3
Aquarius	0	0	1	0	0	0	1	1	3
Pisces	1	0	0	1	0	1	0	1	4

Significance

- Siblings
- Landed Property
- Accidents
- Disputes

Notation

- Good
- Bad
- Mixed

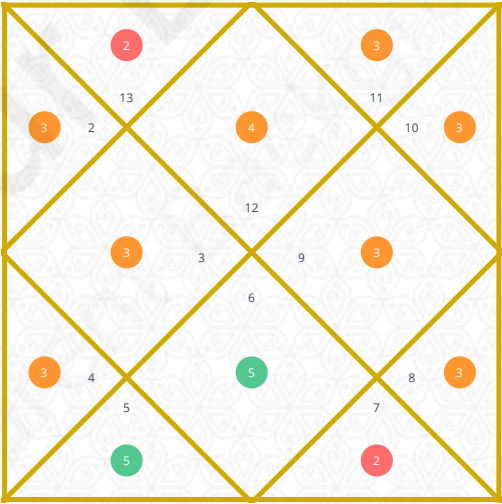

Mercury Bhinnashtak Varga

Zodiac Sign	Sun	Moon	Mars	Mercury	Jupiter	Venus	Saturn	Ascendant	Total
Aries	1	0	0	1	0	0	0	1	3
Taurus	0	0	1	0	1	1	1	1	5
Gemini	1	0	0	1	0	0	0	1	3
Cancer	1	1	1	0	1	0	0	1	5
Leo	0	1	0	0	1	1	1	1	5
Virgo	1	0	1	1	0	1	1	0	5
Libra	0	0	0	1	0	0	1	0	2
Scorpio	1	1	1	1	1	0	1	1	7
Sagittarius	0	0	0	1	1	0	1	1	4
Capricorn	1	1	1	1	1	0	0	0	5
Aquarius	0	1	1	0	1	0	1	1	5
Pisces	1	0	0	1	1	1	1	0	5

Significance

- Relatives
- Power of Discrimination
- Speech

Notation

- Good
- Bad
- Mixed

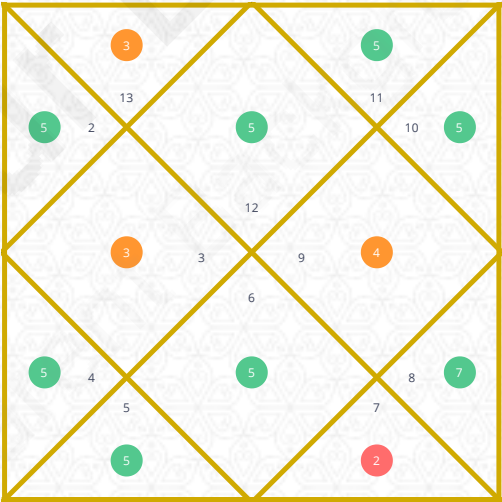

Jupiter Bhinnashtak Varga

Zodiac Sign	Sun	Moon	Mars	Mercury	Jupiter	Venus	Saturn	Ascendant	Total
Aries	1	1	0	1	1	1	1	0	6
Taurus	0	1	1	0	0	1	0	1	4
Gemini	1	1	0	1	1	0	1	0	5
Cancer	1	0	0	0	1	1	1	0	4
Leo	0	0	1	0	1	1	0	1	4
Virgo	1	1	0	1	0	0	0	1	4
Libra	1	1	1	1	0	1	0	0	5
Scorpio	1	1	0	0	1	1	0	0	4
Sagittarius	1	1	1	1	1	1	0	1	7
Capricorn	0	1	0	1	1	1	1	1	6
Aquarius	1	0	1	0	0	0	0	1	3
Pisces	1	1	0	1	1	0	0	0	4

Significance

Children

Honour

Religious deeds

Learning

Notation

Good

Bad

Mixed

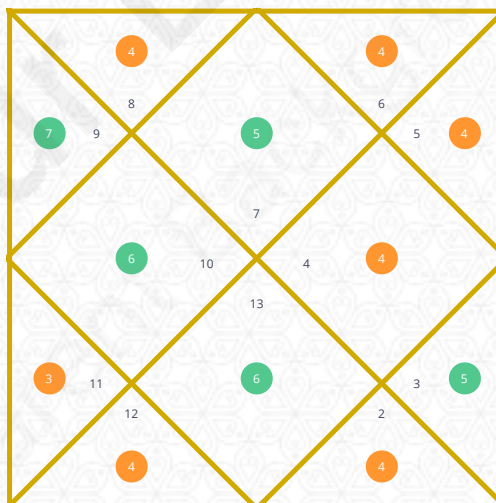

Venus Bhinnashtak Varga

Zodiac Sign	Sun	Moon	Mars	Mercury	Jupiter	Venus	Saturn	Ascendant	Total
Aries	1	0	1	0	0	0	1	1	4
Taurus	0	0	1	1	1	1	1	1	6
Gemini	1	0	1	0	0	1	1	1	5
Cancer	1	0	1	1	1	1	0	1	6
Leo	1	0	1	1	1	1	0	1	6
Virgo	1	0	0	0	0	0	1	0	2
Libra	1	1	0	0	0	0	1	0	3
Scorpio	0	0	1	1	1	0	1	1	5
Sagittarius	0	0	1	0	0	0	1	1	3
Capricorn	1	1	0	1	1	0	0	1	5
Aquarius	1	1	1	1	0	1	0	1	6
Pisces	0	0	1	0	0	0	0	0	1

Significance

- Spouse
- Marriage
- Conveyance
- Jewellery

Notation

- Good
- Bad
- Mixed

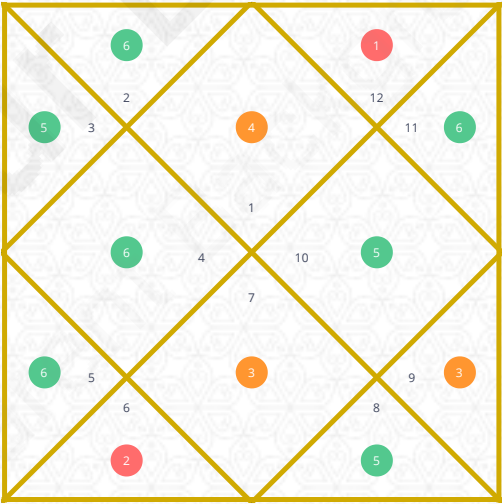

Saturn Bhinnashtak Varga

Zodiac Sign	Sun	Moon	Mars	Mercury	Jupiter	Venus	Saturn	Ascendant	Total
Aries	1	1	0	0	0	0	1	0	3
Taurus	0	0	0	1	0	0	0	0	1
Gemini	1	1	1	0	0	0	1	0	4
Cancer	0	0	0	1	0	0	1	0	2
Leo	1	0	0	1	1	1	0	0	4
Virgo	1	1	1	0	0	1	0	1	5
Libra	0	1	0	0	1	0	0	0	2
Scorpio	1	0	0	0	1	0	0	0	2
Sagittarius	0	1	0	1	1	0	1	0	4
Capricorn	0	1	0	1	1	0	0	0	3
Aquarius	0	0	1	1	1	1	0	1	5
Pisces	1	1	0	0	0	1	0	1	4

Significance

- Employees
- Livelihood
- Sorrow & Misery

Notation

- Good
- Bad
- Mixed

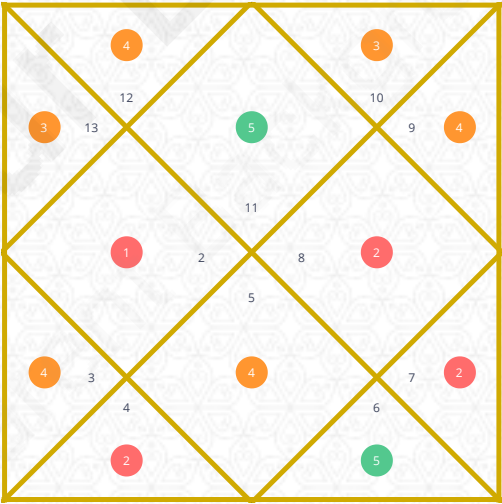

Ascendant Bhinnashtak Varga

Zodiac Sign	Sun	Moon	Mars	Mercury	Jupiter	Venus	Saturn	Ascendant	Total
Aries	1	0	0	0	1	1	1	1	5
Taurus	0	1	0	1	0	1	1	1	5
Gemini	0	1	1	0	1	1	0	1	5
Cancer	0	0	0	0	0	1	1	1	3
Leo	1	1	0	1	1	1	0	1	6
Virgo	0	0	1	0	0	0	0	0	1
Libra	0	0	0	0	1	1	0	0	2
Scorpio	1	0	0	0	0	1	1	1	4
Sagittarius	0	1	0	1	1	0	1	1	5
Capricorn	0	1	1	1	1	1	0	0	5
Aquarius	0	1	1	0	0	1	1	0	4
Pisces	1	0	1	1	1	1	0	0	5

Significance

- Personality
- Physique
- Social Appearance

Notation

- Good
- Bad
- Mixed

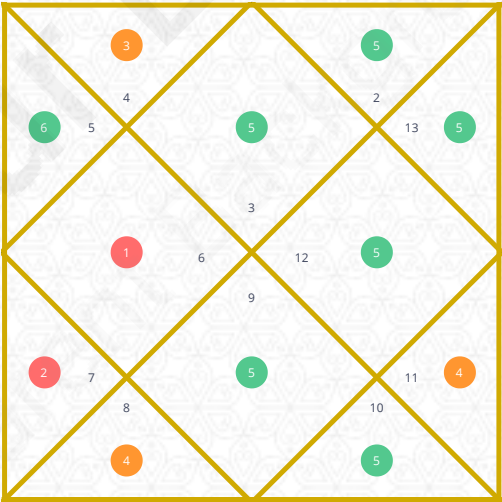

Sarvashtakavarga

	Sun	Moon	Mars	Mercury	Jupiter	Venus	Saturn	Ascendant	Total
Aries	3	5	2	3	6	4	3	5	26
Taurus	3	4	3	5	4	6	1	5	26
Gemini	4	4	3	3	5	5	4	5	28
Cancer	1	5	3	5	4	6	2	3	26
Leo	4	5	5	5	4	6	4	6	33
Virgo	6	4	5	5	4	2	5	1	31
Libra	4	5	2	2	5	3	2	2	23
Scorpio	5	2	3	7	4	5	2	4	28
Sagittarius	4	5	3	4	7	3	4	5	30
Capricorn	4	6	3	5	6	5	3	5	32
Aquarius	4	2	3	5	3	6	5	4	28
Pisces	6	2	4	5	4	1	4	5	26

Notation

- Good
- Bad
- Mixed

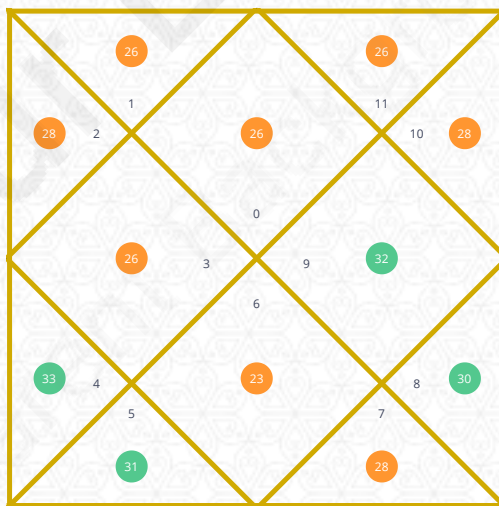

Vimshottari Dasha - 1

Ketu

Sun Jul 10 1988
Sat Feb 11 1995

Ketu	Jul 10 1988
Venus	Sep 09 1989
Sun	Jan 15 1990
Moon	Aug 16 1990
Mars	Jan 12 1991
Rahu	Jan 30 1992
Jupiter	Jan 05 1993
Saturn	Feb 14 1994
Mercury	Feb 11 1995

Venus

Fri Jun 12 1998
Fri Feb 06 2015

Venus	Jun 12 1998
Sun	Jun 12 1999
Moon	Feb 09 2001
Mars	Apr 11 2002
Rahu	Apr 10 2005
Jupiter	Dec 09 2007
Saturn	Feb 07 2011
Mercury	Dec 07 2013
Ketu	Feb 06 2015

Sun

Wed May 27 2015
Sat Feb 06 2021

Sun	May 27 2015
Moon	Nov 26 2015
Mars	Apr 02 2016
Rahu	Feb 25 2017
Jupiter	Dec 14 2017
Saturn	Nov 26 2018
Mercury	Oct 02 2019
Ketu	Feb 07 2020
Venus	Feb 06 2021

Moon

Tue Dec 07 2021
Wed Feb 05 2031

Moon	Dec 07 2021
Mars	Jul 08 2022
Rahu	Jan 07 2024
Jupiter	May 08 2025
Saturn	Dec 07 2026
Mercury	May 07 2028
Ketu	Dec 06 2028
Venus	Aug 06 2030
Sun	Feb 05 2031

Mars

Fri Jul 04 2031
Thu Feb 04 2038

Mars	Jul 04 2031
Rahu	Jul 21 2032
Jupiter	Jun 27 2033
Saturn	Aug 06 2034
Mercury	Aug 03 2035
Ketu	Dec 30 2035
Venus	Feb 28 2037
Sun	Jul 06 2037
Moon	Feb 04 2038

Rahu

Wed Oct 17 2040
Tue Feb 01 2056

Rahu	Oct 17 2040
Jupiter	Mar 12 2043
Saturn	Jan 15 2046
Mercury	Aug 03 2048
Ketu	Aug 21 2049
Venus	Aug 20 2052
Sun	Jul 15 2053
Moon	Jan 14 2055
Mars	Feb 01 2056

Vimshottari Dasha - 2

Jupiter		Saturn		Mercury	
Thu Mar 21 2058 Fri Jan 29 2072		Thu Jan 31 2075 Thu Jan 25 2091		Mon Jun 22 2093 Sat Jan 21 2108	
Jupiter	Mar 21 2058	Saturn	Jan 31 2075	Mercury	Jun 22 2093
Saturn	Oct 01 2060	Mercury	Oct 09 2077	Ketu	Jun 19 2094
Mercury	Jan 06 2063	Ketu	Nov 18 2078	Venus	Apr 18 2097
Ketu	Dec 13 2063	Venus	Jan 17 2082	Sun	Feb 22 2098
Venus	Aug 12 2066	Sun	Dec 30 2082	Moon	Jul 24 2099
Sun	May 31 2067	Moon	Jul 30 2084	Mars	Jul 21 2100
Moon	Sep 29 2068	Mars	Sep 08 2085	Rahu	Feb 07 2103
Mars	Sep 05 2069	Rahu	Jul 14 2088	Jupiter	May 14 2105
Rahu	Jan 29 2072	Jupiter	Jan 25 2091	Saturn	Jan 21 2108

Current Undergoing Dasha

Dasha Name	Planets	Start Date	End Date
Mahadasha	Moon	Fri Feb 12 2021	Wed Feb 12 2031
Antardasha	Jupiter	Sat Jan 13 2024	Wed May 14 2025
Paryantardasha	Saturn	Mon Mar 18 2024	Mon Jun 03 2024
Shookshamadasha	Rahu	Sun May 12 2024	Thu May 23 2024
Pranadasha	Mars	Thu May 23 2024	Thu May 23 2024

* NOTE : All the dates indicate dasha's end date.

Yogini Dasha - 1

Bhramari

Sep 27 1991

Sep 27 1994

Bhramari Feb 27 1991

Bhadrika Sep 27 1991

Ulka May 27 1992

Siddha Feb 27 1993

Sankata Jan 27 1994

Mangala Feb 27 1994

Pingala May 27 1994

Dhanya Sep 27 1994

Bhadrika

Mar 27 1996

Sep 27 1999

Bhadrika May 27 1995

Ulka Mar 27 1996

Siddha Mar 27 1997

Sankata Apr 27 1998

Mangala Jun 27 1998

Pingala Sep 27 1998

Dhanya Feb 27 1999

Bhramari Sep 27 1999

Ulka

Nov 27 2001

Sep 27 2005

Ulka Sep 27 2000

Siddha Nov 27 2001

Sankata Mar 27 2003

Mangala May 27 2003

Pingala Sep 27 2003

Dhanya Mar 27 2004

Bhramari Nov 27 2004

Bhadrika Sep 27 2005

Siddha

Aug 27 2008

Sep 27 2012

Siddha Jan 27 2007

Sankata Aug 27 2008

Mangala Oct 27 2008

Pingala Mar 27 2009

Dhanya Oct 27 2009

Bhramari Jul 27 2010

Bhadrika Jul 27 2011

Ulka Sep 27 2012

Sankata

Sep 27 2014

Sep 27 2020

Sankata Jun 27 2014

Mangala Sep 27 2014

Pingala Feb 27 2015

Dhanya Oct 27 2015

Bhramari Sep 27 2016

Bhadrika Oct 27 2017

Ulka Feb 27 2019

Siddha Sep 27 2020

Mangala

Oct 27 2020

Sep 27 2021

Mangala Sep 27 2020

Pingala Oct 27 2020

Dhanya Nov 27 2020

Bhramari Dec 27 2020

Bhadrika Feb 27 2021

Ulka Apr 27 2021

Siddha Jun 27 2021

Sankata Sep 27 2021

Yogini Dasha - 2

Pingala

Dec 27 2021
Sep 27 2023

Pingala	Oct 27 2021
Dhanya	Dec 27 2021
Bhramari	Mar 27 2022
Bhadrika	Jun 27 2022
Ulka	Oct 27 2022
Siddha	Mar 27 2023
Sankata	Aug 27 2023
Mangala	Sep 27 2023

Dhanya

Apr 27 2024
Sep 27 2026

Dhanya	Dec 27 2023
Bhramari	Apr 27 2024
Bhadrika	Sep 27 2024
Ulka	Mar 27 2025
Siddha	Oct 27 2025
Sankata	Jun 27 2026
Mangala	Jul 27 2026
Pingala	Sep 27 2026

Bhramari

Sep 27 2027
Sep 27 2030

Bhramari	Feb 27 2027
Bhadrika	Sep 27 2027
Ulka	May 27 2028
Siddha	Feb 27 2029
Sankata	Jan 27 2030
Mangala	Feb 27 2030
Pingala	May 27 2030
Dhanya	Sep 27 2030

Bhadrika

Mar 27 2032
Sep 27 2035

Bhadrika	May 27 2031
Ulka	Mar 27 2032
Siddha	Mar 27 2033
Sankata	Apr 27 2034
Mangala	Jun 27 2034
Pingala	Sep 27 2034
Dhanya	Feb 27 2035
Bhramari	Sep 27 2035

Ulka

Nov 27 2037
Sep 27 2041

Ulka	Sep 27 2036
Siddha	Nov 27 2037
Sankata	Mar 27 2039
Mangala	May 27 2039
Pingala	Sep 27 2039
Dhanya	Mar 27 2040
Bhramari	Nov 27 2040
Bhadrika	Sep 27 2041

Siddha

Aug 27 2044
Sep 27 2048

Siddha	Jan 27 2043
Sankata	Aug 27 2044
Mangala	Oct 27 2044
Pingala	Mar 27 2045
Dhanya	Oct 27 2045
Bhramari	Jul 27 2046
Bhadrika	Jul 27 2047
Ulka	Sep 27 2048

Yogini Dasha - 3

Sankata

Sep 27 2050

Sep 27 2056

Sankata Jun 27 2050

Mangala Sep 27 2050

Pingala Feb 27 2051

Dhanya Oct 27 2051

Bhramari Sep 27 2052

Bhadrika Oct 27 2053

Ulka Feb 27 2055

Siddha Sep 27 2056

Mangala

Oct 27 2056

Sep 27 2057

Mangala Sep 27 2056

Pingala Oct 27 2056

Dhanya Nov 27 2056

Bhramari Dec 27 2056

Bhadrika Feb 27 2057

Ulka Apr 27 2057

Siddha Jun 27 2057

Sankata Sep 27 2057

Pingala

Dec 27 2057

Sep 27 2059

Pingala Oct 27 2057

Dhanya Dec 27 2057

Bhramari Mar 27 2058

Bhadrika Jun 27 2058

Ulka Oct 27 2058

Siddha Mar 27 2059

Sankata Aug 27 2059

Mangala Sep 27 2059

Dhanya

Apr 27 2060

Sep 27 2062

Dhanya Dec 27 2059

Bhramari Apr 27 2060

Bhadrika Sep 27 2060

Ulka Mar 27 2061

Siddha Oct 27 2061

Sankata Jun 27 2062

Mangala Jul 27 2062

Pingala Sep 27 2062

Bhramari

Sep 27 2063

Sep 27 2066

Bhramari Feb 27 2063

Bhadrika Sep 27 2063

Ulka May 27 2064

Siddha Feb 27 2065

Sankata Jan 27 2066

Mangala Feb 27 2066

Pingala May 27 2066

Dhanya Sep 27 2066

Bhadrika

Mar 27 2068

Sep 27 2071

Bhadrika May 27 2067

Ulka Mar 27 2068

Siddha Mar 27 2069

Sankata Apr 27 2070

Mangala Jun 27 2070

Pingala Sep 27 2070

Dhanya Feb 27 2071

Bhramari Sep 27 2071

Yogini Dasha - 4

Ulka

Nov 27 2073

Sep 27 2077

Ulka Sep 27 2072

Siddha Nov 27 2073

Sankata Mar 27 2075

Mangala May 27 2075

Pingala Sep 27 2075

Dhanya Mar 27 2076

Bhramari Nov 27 2076

Bhadrika Sep 27 2077

Siddha

Aug 27 2080

Sep 27 2084

Siddha Jan 27 2079

Sankata Aug 27 2080

Mangala Oct 27 2080

Pingala Mar 27 2081

Dhanya Oct 27 2081

Bhramari Jul 27 2082

Bhadrika Jul 27 2083

Ulka Sep 27 2084

Sankata

Sep 27 2086

Sep 27 2092

Sankata Jun 27 2086

Mangala Sep 27 2086

Pingala Feb 27 2087

Dhanya Oct 27 2087

Bhramari Sep 27 2088

Bhadrika Oct 27 2089

Ulka Feb 27 2091

Siddha Sep 27 2092

Mangala

Oct 27 2092

Sep 27 2093

Mangala Sep 27 2092

Pingala Oct 27 2092

Dhanya Nov 27 2092

Bhramari Dec 27 2092

Bhadrika Feb 27 2093

Ulka Apr 27 2093

Siddha Jun 27 2093

Sankata Sep 27 2093

Pingala

Dec 27 2093

Sep 27 2095

Pingala Oct 27 2093

Dhanya Dec 27 2093

Bhramari Mar 27 2094

Bhadrika Jun 27 2094

Ulka Oct 27 2094

Siddha Mar 27 2095

Sankata Aug 27 2095

Mangala Sep 27 2095

Dhanya

Apr 27 2096

Sep 27 2098

Dhanya Dec 27 2095

Bhramari Apr 27 2096

Bhadrika Sep 27 2096

Ulka Mar 27 2097

Siddha Oct 27 2097

Sankata Jun 27 2098

Mangala Jul 27 2098

Pingala Sep 27 2098

Chara Dasha 1

Gemini (4 Year)

Oct 12 1995

Apr 12 2000

Taurus Jan 12 1995

Aries Oct 12 1995

Pisces Jul 12 1996

Aquarius Apr 12 1997

Capricorn Jan 12 1998

Sagittarius Oct 12 1998

Scorpio Jul 12 1999

Libra Apr 12 2000

Virgo Jan 12 2001

Leo Oct 12 2001

Cancer Jul 12 2002

Gemini Apr 12 2003

Taurus (5 Year)

Feb 12 2005

Aug 12 2010

Aries Mar 12 2004

Pisces Feb 12 2005

Aquarius Jan 12 2006

Capricorn Dec 12 2006

Sagittarius Nov 12 2007

Scorpio Oct 12 2008

Libra Sep 12 2009

Virgo Aug 12 2010

Leo Jul 12 2011

Cancer Jun 12 2012

Gemini May 12 2013

Taurus Apr 12 2014

Aries (5 Year)

Feb 12 2016

Aug 12 2021

Taurus Mar 12 2015

Gemini Feb 12 2016

Cancer Jan 12 2017

Leo Dec 12 2017

Virgo Nov 12 2018

Libra Oct 12 2019

Scorpio Sep 12 2020

Sagittarius Aug 12 2021

Capricorn Jul 12 2022

Aquarius Jun 12 2023

Pisces May 12 2024

Aries Apr 12 2025

Pisces (2 Year)

Feb 12 2026

Aug 12 2028

Aries Sep 12 2025

Taurus Feb 12 2026

Gemini Jul 12 2026

Cancer Dec 12 2026

Leo May 12 2027

Virgo Oct 12 2027

Aquarius (6 Year)

Apr 12 2032

Apr 12 2038

Pisces Apr 12 2031

Aries Apr 12 2032

Taurus Apr 12 2033

Gemini Apr 12 2034

Cancer Apr 12 2035

Leo Apr 12 2036

Capricorn (5 Year)

Feb 12 2044

Aug 12 2049

Sagittarius Mar 12 2043

Scorpio Feb 12 2044

Libra Jan 12 2045

Virgo Dec 12 2045

Leo Nov 12 2046

Cancer Oct 12 2047

Chara Dasha 2

Libra Mar 12 2028

Scorpio Aug 12 2028

Sagittarius Jan 12 2029

Capricorn Jun 12 2029

Aquarius Nov 12 2029

Pisces Apr 12 2030

Virgo Apr 12 2037

Libra Apr 12 2038

Scorpio Apr 12 2039

Sagittarius Apr 12 2040

Capricorn Apr 12 2041

Aquarius Apr 12 2042

Gemini Sep 12 2048

Taurus Aug 12 2049

Aries Jul 12 2050

Pisces Jun 12 2051

Aquarius May 12 2052

Capricorn Apr 12 2053

Sagittarius (5 Year)

Dec 12 2054

Dec 12 2059

Scorpio Feb 12 2054

Libra Dec 12 2054

Virgo Oct 12 2055

Leo Aug 12 2056

Cancer Jun 12 2057

Gemini Apr 12 2058

Taurus Feb 12 2059

Aries Dec 12 2059

Pisces Oct 12 2060

Aquarius Aug 12 2061

Capricorn Jun 12 2062

Sagittarius Apr 12 2063

Scorpio (3 Year)

Apr 12 2064

Apr 12 2067

Libra Oct 12 2063

Virgo Apr 12 2064

Leo Oct 12 2064

Cancer Apr 12 2065

Gemini Oct 12 2065

Taurus Apr 12 2066

Aries Oct 12 2066

Pisces Apr 12 2067

Aquarius Oct 12 2067

Capricorn Apr 12 2068

Sagittarius Oct 12 2068

Scorpio Apr 12 2069

Libra (3 Year)

Apr 12 2070

Apr 12 2073

Scorpio Oct 12 2069

Sagittarius Apr 12 2070

Capricorn Oct 12 2070

Aquarius Apr 12 2071

Pisces Oct 12 2071

Aries Apr 12 2072

Taurus Oct 12 2072

Gemini Apr 12 2073

Cancer Oct 12 2073

Leo Apr 12 2074

Virgo Oct 12 2074

Libra Apr 12 2075

Chara Dasha 3

Virgo (3 Year)

Apr 12 2076

Apr 12 2079

Libra Oct 12 2075

Scorpio Apr 12 2076

Sagittarius Oct 12 2076

Capricorn Apr 12 2077

Aquarius Oct 12 2077

Pisces Apr 12 2078

Aries Oct 12 2078

Taurus Apr 12 2079

Gemini Oct 12 2079

Cancer Apr 12 2080

Leo Oct 12 2080

Virgo Apr 12 2081

Leo (2 Year)

Feb 12 2082

Aug 12 2084

Virgo Sep 12 2081

Libra Feb 12 2082

Scorpio Jul 12 2082

Sagittarius Dec 12 2082

Capricorn May 12 2083

Aquarius Oct 12 2083

Pisces Mar 12 2084

Aries Aug 12 2084

Taurus Jan 12 2085

Gemini Jun 12 2085

Cancer Nov 12 2085

Leo Apr 12 2086

Kalsarpa Dosha

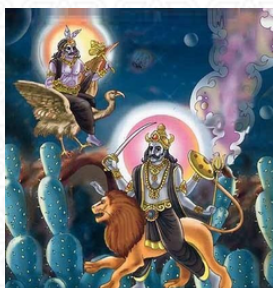

Rahu and Ketu are two nodes of Moon and they are regarded as full-fledged planets in Vedic Astrology. They are considered as most dreaded planets due to their heavy karmic effects. If all the 7 planets are situated between Rahu and Ketu then Kaal Sarp Yog is formed.

Most of the the Kalasarpa dosha effects are negative, while few can be positive too. Rahu or Ketu gives sudden positive changes which are huge and can happen overnight or within a span of few days

Anant

Kulik

Vasuki

Shankhpal

Padma

Mahapadma

Takshak

Karkotak

Shankhchoor

Ghatak

Vishdhar

Sheshnaag

Presence of Kalsarpa yoga in your Horoscope



Kalsarpa dosha is not present

Even if all planets are on either side of Rahu and Ketu ,
You may have slight influence of kaalsarp dosh as all
planets (considering retrograde) are moving towards
Rahu

Kalsarpa Dosha Effect

In your horoscope the Shankhpal Kaal Sarp Yog is present. Due to this reason there may be hurdles in obtaining good education. The success may come after great efforts.

Due to Kaal Sarp Yoga the native remains engulfed in problems of property or variable assets. The married life is painful and disturbed. The native may be devoid of bliss of father/mother. The native does not have the happiness of servants and vehicles and may suffer through them. Due to Kaal Sarp Yog the native suffers from diseases many times. The influence of Moon makes the mind of native disturbed and restless. The native does many jobs at one time but normally none gets completed. This causes losses. The friends of the native try to deceive him again and again. On many occasions there is fall of prestige or there is lack of esteem. Due to Kaal Sarp Yoga the native remains engulfed in problems of property or variable assets. In spite of all these drawbacks the native achieves success ultimately

Remedies Dosha Effect

1. Kaal Sarpa Dosh Nivaran Puja is recommended. Chanting Maha Mrityunjaya Mantra 108 times on a Rudraksha Rosary will help the native in getting rid of the Kaal Sarpa Yoga.'Om Tayambakam Yajamahe Sugandhim Pustivardhanam. Urvarukamiva Bandhanan Mrtyor Muksiya Mamratat'.
2. Keeping a peacock's feather in the home will reduce the effects of Kaal Sarpa Yoga. Children can also keep it in their books for enhancing their concentration level.
3. On every Saturday, worshipping Lord Shani and chanting the Moola Mantra of Lord Shani will reduce the effects of Kaal Sarpa Yoga. People can also offer sesame and black gram to Lord Shani.'Om Shani Charaya Namaha'
4. Kaal Sarpa Dosh Nivaran Puja is recommended. Place the Kaal Sarpa Yoga Yantra in your home in an auspicious Mahurat to get rid of the Kaal sarpa Yoga. You can also chant this Moola mantra for energizing the yantra. "Bramha Muri Tripurantkari Bhanuh Shashih BhumiSuto Budhashch"
5. Do pooja on Naag Panchami and after the pooja, make sure that the snake charmer frees the snake in an open ground.
6. General Shiva Pooja. Even a general Shiva Pooja where one would chant a certain Stotra of Lord Shiva will also reduce the impact of Kaal Sarpaa Dosha. This will please Lord Shiva who can remove all the problems from a natives life. This canting of the mantras in the pooja should be done religiously and with an outbreak.
7. Do Kaal Sarpa Dosh Nivaran Puja. On every Monday, on the same place and time, offer a handful of wheat, shrivel and a coin of 1, 2, 5, or 10. Chant the name of Lord Rama while offering all these things. Make sure that you take the same value of the coin on every Monday. Perform this cycle of activities for 21 Mondays and get rid of this Yoga.

Manglik



What is manglik dosha?

In the boy or the girls horoscope when mars, Sun, Saturn, Rahu Or Ketu is in ascendant, fourth house, seventh house, eighth house or twelfth house then it is called Manglik dosh. Manglik dosh is considered stronger when Mars is placed in the ascendant than when Mars is conjoined with Moon in ascendant. If according to the Shastras the Manglik dosh of both the boy and the girls getting cancelled then they are guaranteed a happily married life. On the other hand, if this Manglik dosh is not cancelled then they are likely to face unnecessary problems and hurdles in life.

So one must begin his/her married life after getting their horoscopes thoroughly matched. After getting the Manglik dosh properly cancelled the

native shall be bestowed with a peaceful and wealthy life

Lagne vyaye sukhe vapi saptame wa ashtame kuje |
Shubh Drg Yoga Hine Cha Pitam Hint Na Sansayam ||

Manglik Analysis

TOTAL MANGLIK PERCENTAGE

11.5%

Manglik Report

You are 11.5% manglik. The effectiveness of manglik dosha present in your horoscope is very minor which makes it ineffective. Therefore, you are not manglik.

Manglik Analysis

Based On House

Manglik dosha is created by Mars in the 12th house in Moon chart.

Based On Aspects

Rahu in the 6th is aspecting the 12th

Ketu in the 12th is aspecting the 4th and 8th

Mars in the 10th is aspecting the 1st and 4th

Remedies Of Manglik Dosha

1. If both the partners are Mangliks then this dosha gets nullified. All its ill- effects are cancelled and the two can have a blessed and happy married life.
2. When one person is Manglik in a marriage, the negative effects of Mangal dosha can be cancelled by performing this ritual called Kumbh Vivah. According to Hindu Vedic Astrology a Manglik person is made to marry a Banana tree, peepal tree, or a silver/golden idol of Lord Vishnu.
3. Out of all the remedies fasting on Tuesdays is also considered an effective remedy. Manglik individuals who observe a fast on this day should eat only toor daal (split pigeon daal).
4. Manglik individuals should chant the Navgraha mantra which is known as Mangal Mantra on Tuesdays. They can also chant the Gayatri mantra 108 times in a day or the Hanuman Chalisa, daily.
5. Visiting Navgraha temples reduce the ill-effects caused by Mangal Dosha. The most popular temples are located in Tamil Nadu. Some are also located in Guwahati, Assam. Also light a ghee lamp at the temple.
6. Wear in the ring finger of the right hand a golden ring with a bright red coral. However, get the horoscope chart analyzed thoroughly by a trusted astrologer before wearing it.

Sadhesati Analysis



What is Sadhesati dosha?

Sadhe Sati refers to the seven-and-a-half year period in which Saturn moves through three signs, the moon sign, one before the moon and the one after it. Sadhe Sati starts when Saturn (Shani) enters the 12th sign from the birth Moon sign and ends when Saturn leaves 2nd sign from the birth Moon sign. Since Saturn approximately takes around two and half years to transit a sign which is called Shani's dhaiya it takes around seven and half year to transit three signs and that is why it is known as Sadhe Sati. Generally Sade-Sati comes thrice in a horoscope in the life time - first in childhood, second in youth & third in old-age. First Sade-Sati has effect on education & parents. Second Sade-Sati has effect on profession, finance & family. The last one affects health more than anything else.

Current status of Sadhesati in your Horoscope



Sadhesati is not Present

You are not on any shani(saturn) period

Consideration Date	Thu May 23 2024
Sun Sign	Gemini
Moon Sign	Pisces
Saturn Retrograde	No

Sadhesati Analysis

Moon Sign - Aries

Saturn Sign	Retro	Phase Type	Start Date	End Date	Type
Aries	Yes	Sade Sati - Peak	Apr 20 1998	Jun 09 2000	2nd Dhaiya
Taurus	No	Sade Sati - Setting	Jun 09 2000	Jan 19 2001	3rd Dhaiya
Aries	Yes	Sade Sati - Peak	Jan 19 2001	Feb 01 2001	2nd Dhaiya
Taurus	No	Sade Sati - Setting	Feb 01 2001	Jul 25 2002	3rd Dhaiya
Taurus	Yes	Sade Sati - Setting	Jan 06 2003	Apr 11 2003	3rd Dhaiya
Cancer	No	Ardhastama Shani	Sep 08 2004	Jan 12 2005	Small Panoti
Cancer	No	Ardhastama Shani	May 28 2005	Nov 04 2006	Small Panoti
Cancer	Yes	Ardhastama Shani	Jan 09 2007	Jul 18 2007	Small Panoti
Libra	No	Kantaka Shani	Nov 16 2011	May 15 2012	Small Panoti
Libra	No	Kantaka Shani	Aug 06 2012	Nov 03 2014	Small Panoti
Scorpio	No	Ashtama Shani	Nov 03 2014	Jan 27 2017	Small Panoti
Scorpio	Yes	Ashtama Shani	Jun 21 2017	Oct 27 2017	Small Panoti
Aries	Yes	Sade Sati - Peak	Jun 02 2027	Oct 22 2027	2nd Dhaiya
Aries	Yes	Sade Sati - Peak	Feb 22 2028	Aug 05 2029	2nd Dhaiya
Taurus	No	Sade Sati - Setting	Aug 05 2029	Oct 09 2029	3rd Dhaiya
Aries	Yes	Sade Sati - Peak	Oct 09 2029	Apr 16 2030	2nd Dhaiya
Taurus	No	Sade Sati - Setting	Apr 16 2030	May 30 2032	3rd Dhaiya
Cancer	No	Ardhastama Shani	Jul 12 2034	Aug 26 2036	Small Panoti

Sadhesati Analysis

Moon Sign - Aries

Saturn Sign	Retro	Phase Type	Start Date	End Date	Type
Libra	No	Kantaka Shani	Jan 13 2041	Feb 22 2041	Small Panoti
Libra	No	Kantaka Shani	Sep 24 2041	Dec 09 2043	Small Panoti
Scorpio	No	Ashtama Shani	Dec 09 2043	Jul 02 2044	Small Panoti
Libra	Yes	Kantaka Shani	Jul 02 2044	Aug 22 2044	Small Panoti
Scorpio	No	Ashtama Shani	Aug 22 2044	Dec 05 2046	Small Panoti
Aries	Yes	Sade Sati - Peak	Apr 03 2057	May 24 2059	2nd Dhaiya
Taurus	No	Sade Sati - Setting	May 24 2059	Jul 06 2061	3rd Dhaiya
Cancer	No	Ardhastama Shani	Aug 19 2063	Feb 16 2064	Small Panoti
Cancer	No	Ardhastama Shani	May 01 2064	Oct 06 2065	Small Panoti
Cancer	Yes	Ardhastama Shani	Feb 13 2066	Jun 27 2066	Small Panoti
Libra	No	Kantaka Shani	Oct 30 2070	Jan 23 2073	Small Panoti
Scorpio	No	Ashtama Shani	Jan 23 2073	Apr 15 2073	Small Panoti
Libra	Yes	Kantaka Shani	Apr 15 2073	Oct 17 2073	Small Panoti
Scorpio	No	Ashtama Shani	Oct 17 2073	Jan 09 2076	Small Panoti
Scorpio	Yes	Ashtama Shani	Jul 26 2076	Sep 28 2076	Small Panoti
Aries	Yes	Sade Sati - Peak	May 14 2086	Nov 27 2086	2nd Dhaiya
Aries	Yes	Sade Sati - Peak	Jan 24 2087	Jul 07 2088	2nd Dhaiya
Taurus	No	Sade Sati - Setting	Jul 07 2088	Nov 13 2088	3rd Dhaiya

Sadhesati Analysis

Moon Sign - Aries

Saturn Sign	Retro	Phase Type	Start Date	End Date	Type
Aries	Yes	Sade Sati - Peak	Nov 13 2088	Mar 28 2089	2nd Dhaiya
Taurus	No	Sade Sati - Setting	Mar 28 2089	Aug 30 2090	3rd Dhaiya
Taurus	Yes	Sade Sati - Setting	Nov 15 2090	May 13 2091	3rd Dhaiya
Cancer	No	Ardhastama Shani	Jun 25 2093	Aug 10 2095	Small Panoti
Libra	No	Kantaka Shani	Dec 11 2099	Apr 03 2100	Small Panoti
Libra	No	Kantaka Shani	Sep 06 2100	Nov 23 2102	Small Panoti
Scorpio	No	Ashtama Shani	Nov 23 2102	Feb 25 2105	Small Panoti
Scorpio	Yes	Ashtama Shani	May 14 2105	Nov 19 2105	Small Panoti
Aries	Yes	Sade Sati - Peak	Jul 08 2115	Sep 07 2115	2nd Dhaiya
Aries	Yes	Sade Sati - Peak	Mar 18 2116	May 08 2118	2nd Dhaiya

Sadhesati Effect & Remedies

Sadhe-Sati Remedies

- Following are the remedies for Sadhe Sati -

1. Chant the Shani Mool Mantra daily 108 times, 'Aum Shan Shanishcharay Namah'
2. Chant the Shani Mantra from navagraha stotra 108 times on Saturdays, 'Neelanjansamabhaasam Raviputram Yamaagrajam. Chhaya Maartandsambhootam Tam Namami Shanaishcharam'
3. Do fasting, eating only urad dal and chant Shani Chalisa on Saturdays
4. Donate Urad dal and black clothes to the poor and physically challenged on a Saturday
5. Shanidev can also be worshipped by performing havan on Hanuman Jayanti or Shani Amavasya

Gemstone Suggestions

Each planet has its unique corresponding astrological gemstone which radiates the same cosmic color energies as the planet itself. The gemstones work by reflection of positive rays or absorption of negative rays. Wearing the appropriate gemstone can increase the corresponding planet's positive effect on its wearer as the gem filters and allows only the positive vibrations to penetrate in the wearer's body.

Suggested Gemstones

Life Stone



Emerald

The Ascendant or the LAGNA signifies the body and everything related to it, viz health, longevity, name, status, life path, etc. In short, it holds the essence of the whole life. Hence the gemstone corresponding to the LAGNESH, the lord of the Ascendant is called the LIFE STONE. One can and should wear this stone throughout life to fully experience and exploit its advantages and powers.

Lucky Stone



Diamond

The Fifth house of the birth chart is another auspicious house. The fifth house is the significator of the intellect, higher education, children, windfall gains etc. this house is also the STHANA of PURVA PUNYA KARMAS i.e. past good deeds. Hence it is considered to be an auspicious house. The gemstone corresponding to the lord of the fifth house is called the LUCKY STONE.

Fortune Stone



Blue Sapphire

The Ninth house of a birth chart is called the BHAGYA STHANA viz the House of Luck or Destiny. This house is related to fortune, success, merits and achievements, knowledge, etc. This is the house which indicates the fruits one will be able to enjoy due to the good deeds done by him in the previous births. The gemstone corresponding to the lord of the ninth house is called the FORTUNE STONE.

Fortune Stone

Fortune Stone - Emerald



Substitutes	Peridot
-------------	---------

Finger	Little finger
--------	---------------

Weight	3 ,6 or 7 carats
--------	------------------

Day	Wednesday
-----	-----------

Planet	Mercury
--------	---------

Metal	Any Metal
-------	-----------

Other substitutes Peridot, Green Onyx, Green Tourmaline

Not to wear with Yellow Sapphire, Coral, Pearl

Description

Emerald is a gemstone of green color belonging to the family of beryl gems. This gemstone is rare because it is very difficult to find a flawless emerald. Most emeralds are defective, having a feather - like crack and inclusions. To find an emerald that is of rich green color, perfectly transparent, with a velvety reflection and high specific gravity is difficult.

Energizing Rituals & Mantra

Before wearing the ring for the first time it should be kept immersed for some time in raw cow's milk. Then it should be washed with Ganga-water, spring water, rainwater, or water kept in a copper pot. After it has been washed the ring should be kept in a green cloth on which a Mercury Yantra is drawn with red sandalwood paste, roli, or saffron. An engraved yantra of Mercury on a bronze plate or an idol of Mercury made of bronze should be placed on the green cloth on which the yantra is drawn. The yantra and the gemstone set in the ring should be worshiped by reciting the mantra of Mercury.

|| Aum Bum Budhaye Namah Aum ||

Time to wear

An emerald should be bought on a Wednesday when the Sun is in the northern quarter in an ascending cycle. The gem should be bought and given to the jeweler two hours after sunrise. The emerald in the ring should be set when Ashlesha, Jyeshtha, Revti, or Rohini nakshatra is present - on a Wednesday, Friday, or Saturday when Virgo or Gemini is rising on the horizon. The best time to wear the ring is two hours after sunrise.

Fortune Stone

Fortune Stone - Diamond



Substitutes Opal

Finger Ring/Little finger

Weight 0.5 or 1 carat

Day Wednesday

Planet Venus

Metal Silver/platinum/Gold

Other substitutes Opal, White Sapphire, Natural Zircon

Not to wear with Yellow Sapphire, Emerald

Description

Most attractive to the eyes, the diamond is famous for its play of colors. It emits a very delicate bluish, reddish, or a mixture of blue and red radiance of glittering lustre when exposed to light. The gem is luminous and dazzling, and emits sparks of light. A fine diamond is effulgent, radiant, and delightful. It is as soothing to the eyes as the Moon; it is lovely and magnificent and has the self-luminous quality of a clear crystal. It is brilliant and radiates rainbows of light all around. Ancient Hindu scriptures mention eight types of diamonds. They are Hanspati, Kamlapati, Vasanti, Vajraneel, Vanaspati, Sbyamvajra, Telia, and Sanloyi.

Energizing Rituals & Mantra

Before wearing the ring for the first time it should be immersed in pure water for a few minutes and then take out the ring from the pure water and round it up the incense sticks 11 times. Before wearing the diamond ring, chant the mantra "Om Shum ShukrayeNamaha Om" for 108 times to energize it fully and to yield the best benefits out of it.

|| Om Shum ShukrayeNamaha Om ||

Time to wear

A diamond should be bought on a Friday when Venus is in Taurus, Libra, or Pisces. Should be bought in the morning between sunrise and 11:00 A.M. A diamond should be at least 1 rattika (.59 metric carat) in weight. The setting should be silver, white gold, or platinum, and the gem should be flawless. The gemstone should be given to the jeweler on the same day, and the ring should be made and the gemstone set on a Friday 5 to 7 am, under the lunar mansions.

Fortune Stone

Fortune Stone - Blue Sapphire



Substitutes Amethyst

Finger Ring finger

Weight 3 to 4 carat

Day Saturday

Planet Saturn

Metal Silver/Platinum

Other substitutes Amethyst, Iolite, Blue Topaz

Not to wear with Pearl, Coral, Ruby

Description

Guided by the mighty planet Saturn, Blue Sapphire (Neelam), is one of the central gems within the Navratna (9 grahas). Associated with loyalty and clarity, these powerful gemstones are a key part of the corundum family where the name sapphire represents only the timeless midnight blue variety. Colored by the presence of titanium and iron, these elegant hues are most attractive when they come with velvety, slightly violetish blue hues.

Energizing Rituals & Mantra

The ring made of silver or platinum should hold the gem and should be kept in a copper bowl full of water on Saturday. It should be worn after pouring the water on the roots of a peepal tree continuously reciting the Shani mantra

|| Om Aim Hreem Shanecharaya Namah ||

Time to wear

The ring should be worn on a Saturday, More auspicious when any of the Saturn nakshatras are also on the horizon - Pushya, Anuradha & Uttara Bhadrapada. two hours before the sunset if not, on a Saturday morning on a Shukla paksha.

Rudraksha Report



Agni Rudraksha

Om Aim Laxmi Shreem Shakti |
Kamalahaarini Hansah Swaha ||

You are recommended to wear 1, 12, and 11 mukhi rudraksh for your health . You can wear 3 and 5 mukhi rudraksh for wealth & prosperity

The three-faced Rudraksha, which offers pleasures and luxuries, is considered as the form of God Agni. This Rudraksha works to create new emotions in one's monotonous life. Wearing this Rudraksha also gives freedom from sins such as female murder. It is very beneficial for all diseases associated with stomach.

Wearing of this bead expands the universe of consciousness and promotes unity and harmony of the wearer with everyone around him/her. When placed in home, it brings unity and harmony among the members.

Favourable Points

3

Destiny Number

3

Radical Number

7

Name Number

Your Name	Your User Name
Date Of Birth	Tue Apr 12 1994
Radical Number	3
Radical Ruler	Jupiter
Friendly Numbers	5,6,9
Neutral Numbers	1,2
Evil Numbers	4,8
Favourable Days	Sunday, Monday
Favourable Stone	Yellow Sapphire
Favourable Sub Stone	Topaz, Emerald, Yellow Diamond
Favourable God	Hayagreeva
Favourable Metal	Gold
Favourable Color	Pinkish Red
Favourable Mantra	Aum Brim Brahaspataye Namah Aum

Numerology Report - 1

About You

Your Radical number is 3. The ruler of Radical number 3 is Jupiter, which will make you a hard taskmaster and tough disciplinarian with people working under you. You will not tolerate laziness or slackness in work. Due to this reason many of your subordinates will develop enmity towards you. You will be an ambitious person, having an inherent desire to rule others. The influence of Jupiter will make you a religious person.

You will have good acclaim and success in the field of learning, teaching, intellectual and religious pursuits. Mentally you will be a balanced and advanced person and you will have special acumen to understand any topic. Your logic and judgment powers will be high. You will not cause any harm to anyone willingly and will devote some time for others welfare. You will also indulge in charity and benevolence.

Your social status will be quite good. You would like to remain a head in society and hold the position of a chief. You feel, it is your duty to render good advice to others. By nature you are a silent, soft, sweet tongu.

Fasting Method

The natives should keep fast on Thursday to ward off the Brihaspati Arishta Dosha. They should wear yellow garment on this day. Besides, meals of yellow things should be taken and offered. This fast (Vrat) should be kept on every Thursday for 3, 11 or 16 years. Guru Mantra should be repeated on a Putrajeevi rosary.

Favourable lord

The natives should worship Jupiter or lord Vishnu. They should repeat reverentially every day the Dwadashaakshari Mantra of Om Namoh Bhagawate Vasudevaaya. The Mantra should be repeated at least one hundred and eight times a day. The natives should listen to Satyanarayan Katha on every Poornima to save themselves from different diseases and hurdles. If it is not possible, they should pray the picture of lord Vishnu every morning.

Favourable gayatri mantra

For these people, it will prove favorable to repeat reverentially the Guru Gayatri Mantra every day. This should be repeated for eleven, twenty-one or one hundred and eight times in the morning after having bath

Budh Gayatri Mantra :

|| Om Angirsaaya Vidmahe Divya-Dehaaya Dheemahi Tannauh Jeevah Prachodayaat ||

Graha Mantra Japa For Well being of the family

The Guru Mantra should be repeated reverentially to make Jupiter favorable. This should be repeated at least one hundred and eight times on a rosary of one hundred and eight beads to get desired result. One hundred and thirty rosary Japs are essential to complete the Anushthaan. The Mantra is:

|| Om Gram Greem Graum Sah Gurawe Namah '|| - Number of Japs: 10000

Numerology Report - 2

Favourable mantra jap

The natives should contemplate Jupiter and chant the following Mantra:

Devanaam Cha Risheenaam Cha Gurung Kaanchanasannibham. Buddhibhootam Trilokesham Tam Namaami Brihaspatim.

Yantra Puja to elevate quality of your life at home

To make Jupiter favorable the Surya Yantra should be cast on a piece of Bhojapatra with Astagandh ink (Saffron, Camphor, Agar, Tagar, Musk, Ambar, Gorochan and Rakt or white Chandan) and then the natives should wear it in a gold or brass talisman in gold chain or red thread in the morning on a Sunday in Shuklapaksha. The talisman should be worshipped with Dhoop - Deep before being worn.

About your qualities

Number 5 stands for the symbolism for a planet Mercury, and is versatile and mercurial in all its characteristics. You make friends easily and get on with persons born under almost any other number. But your best friends are those who are born under your own number such as the 5th, 14th, and 23rd of any month. You are mentally very high strong. You live on your nerves and appeared to crack excitement.

You are quick in thought and decisions, and impulsive in your actions, you detest any plodding kind of work and seeing naturally to drift in to all methods of making money quickly. You have a keen sense of making money by inventions and new ideas. You are born speculators prone to stock exchange transactions and generally are willing and ready to run risks in all you undertake. You have the most wonderful elasticity of character. You rebound quickly from the heaviest glow, nothing seems to affect them for very long like their symbol , quick silver, which mercury represents, the rose of fate leave no indentation on their character.

Favourable Vastu

For Ashvini Nakshatra, ruled by Ketu, the favorable entrance direction is North. Place the kitchen in the South-East, main bedroom in the South-West, and open area in the North-East. Avoid bedrooms in the north-east corner and kitchens in the north-west corner. The south-west direction should have the most weight, and the south-east corner should be the tallest. Avoid houses with a west entrance.

Avoid bedroom in north-east corner and kitchen in north-west corner

Maximum weight should be in south-west direction and south-east should be the tallest. Avoid houses with west entrance.

Ascendant Report



Ascendant Report : Gemini

Lord	Mercury
Symbol	Twins
Characteristics	Dual, Airy, West
Lucky Gems	Emerald
Day Of Fast	Wednesday

| Om Budhagrahaya Vidmahe Indu Putraya Dheemahi Tanno Budhah Prachodayaat ||

You are intelligent and a good communicator. You always want to learn and can excel in the field of maths and sciences. Some of you may annoy your peers with your questions and talkative nature. If your ascendant lord is strong you will be wealthy and hold good positions in various fields, may be private or government. Married life may be disturbed if the seventh house is afflicted or there is no good combination of planets in the birth chart.

Your insatiable curiosity drives you to explore every avenue of knowledge and communication. You thrive in dynamic, intellectual environments.

Since the lord of the ascendant, Mercury is in the 10th house, You can have a career in the communications department. You can make a good poet, author, or blogger. you are highly imaginative and will use that creativity to write well. You can be the best-selling author or become spiritual orators or motivational speakers. You are a perfectionist who strives to do well.

Ascendant Report

Spiritual Advise

On your spiritual path, cultivate mental agility through meditation and mindful awareness. Embrace your duality.

Positive Traits

- Adaptable
- Curious
- Expressive
- Intellectually Quick

Negative Traits

- Superficial
- Restless
- Inconsistent
- Anxious



Your Logo

Sun



The radiant Sun is the significator (Karaka) of health, vitality, energy, and strength. It embodies qualities of leadership, courage, and personal power. Revered as a royal and aristocratic planet, the Sun represents the conscious ego and the soul, guiding the path of self-realization.

Sun in your horoscope

Zodiac Sign
Pisces

Planet Degree
358.3310

Nakshatra/ Pada
Revati / 4

Lord Of
3rd House

Is In
5th House

Combust/Awasatha
Yes / Mritya

Graha relationship status with your horoscope : **Neutral**

Lord of the 3rd lord in 5th house

Since the 3rd lord, Sun, is in the 10th house of Pisces, You will use your excellent communication skills to deal with governmental activities daily. So you may work with the government or against the government. You shall be highly spiritual and can also be an activist.

His placement fuels his ambition and desire for recognition, leading to opportunities for personal growth and expansion through dedicated efforts and leadership roles in his career. This brings many opportunities for achieving success and leaving a lasting impact in his professional pursuits.

Rasi Based Prediction: Sun: Pisces

Pisces is a dual water sign ruled by Jupiter. Since both the planets can be termed friendly towards each other, Sun in Pisces brings a lot of positive results. People having this placement of Sun are quite friendly in nature. They enjoy the comfort of servants and have a good partner and children. Male natives having Sun in Pisces tend to be fond of women. These natives are fond of travelling too. They live a happy life and earn a lot of wealth. And their intellect and intuition supports them in all endeavors. They are introspective in nature. They can be good thinkers and speakers too. Generally, these natives earn wealth through the medium of water. Some of them do well in fields like astrology too. Sun in Pisces also gives a moody temperament to the native. Sometimes, these people find it hard to understand themselves. They are in fact quite emotional. Others' opinions affect them to a lot extent. They are quite adaptable and flexible; adjust their attitude as per the situation. They tend to be helpful too, always there for friends and loved ones. When it comes to career, these natives work hard and often become a workaholic. This tendency however leads to mental distress at times. They are intensely ambitious too, how people see them affects their undertakings. They care a lot about their respect and status in society.

He aspires to achieve greatness and inspire others with his achievements.

You are intelligent and calm. With the blessing of piscen you tend to be helpful, generous and spend money freely but are extremely careful in spending on the right things only. They are affluent, well to do and lead a very happy and prosperous life. You always like to decorate your house and your surroundings. With good combinations, you will be blessed with good and amiable life partners and enjoy a contentful married life. With malefic aspects, you will have frictions with romantic and business partners alike. You love to go on vacations all the time.

An afflicted Sun in this house may lead to challenges in attaining recognition and success, causing issues related to career setbacks or challenges to his authority.

Sun Mantra

|| Om Bhaskaraya Vidmahe Mahadyutikaraya
Dheemahi Tanno Adityah Prachodayaat ||



Moon



The gentle Moon holds sway over emotions, mind, and intuition. It symbolizes nurturing, maternal instincts, and sensitivity. As a reflection of the subconscious, the Moon's phases mirror the ebb and flow of human feelings and deep-seated thoughts.

Moon in your horoscope

Zodiac Sign
Aries

Planet Degree
11.7952

Nakshatra/ Pada
Ashvini / 4

Lord Of
2nd House

Is In
10th House

Combust/Awasatha
No / Kumara

Graha relationship status with your horoscope : **Neutral**

Lord of the 2nd lord in 10th house

Since the 2nd lord, Moon, is in the 11th house of Aries, Wealth and assets will come to you through your mother. You shall work in a field where you will require a keen sense of detail and analysis. Your mother will teach you to be calculative about your wealth. You can also teach from home and gain wealth.

Her placement fosters her ability to form deep emotional connections within her social circles, leading to opportunities for personal growth and expansion through her contributions to group dynamics and supportive friendships.

Rasi Based Prediction: Moon: Aries

The lord of Aries is Mars, a fiery masculine planet that is friendly towards Moon, which in turn is a watery feminine planet. This conflict of energies engenders a native who is aggressive but resolute and honest. There is no mystery in the nature of the Moon in Aries people. You are what you look like. Your subconscious manifests itself in your temperament and reactions. You tend to trust your instincts and sensory perceptions and make quick decisions & act without forethought. You have a higher than average sense of self-respect. This gives you a kind of restlessness and recklessness in life. You are a self-motivated person, with a lot of new ideas to toil with. You have a very active mind, and there is a sense of joy about how you live and carry yourself, which others find very attractive. You tend to stay away from emotional involvement and are a freedom-loving soul. Moon in Aries makes you Financially sound, you have a prosperous life in general.

Creating a sense of belonging and nurturing friendships is important to her.

You are charming, motivated, fun and would love adventures. You may hold a top position in administrative civil services, police, military, state government or corporate office, You will be a reputed in business and sports. You may be outspoken and straightforward But might appear non-caring, but that is not the case, you can be the most caring people inside. You can be seen as spendthrift but in reality you are a planned spender

An afflicted Moon in this house may lead to challenges in forming meaningful connections within groups, causing issues related to emotional conflicts or misunderstandings with peers.

Moon Mantra

|| Om Ksheeraputraya Vidmahe Amrita Tatvaaya
Dheemahi Tanno Chandrah Prachodayaat ||



Mars



The fiery Mars ignites action, courage, and determination. It embodies the warrior spirit, promoting ambition and assertiveness. Mars represents physical strength, drive, and the readiness to face challenges head-on.

Mars in your horoscope

Zodiac Sign
Pisces

Planet Degree
334.2829

Nakshatra/ Pada
UttaraBhadra / 1

Lord Of
6th House

Is In
5th House

Combust/Awasatha
No / Bala

Graha relationship status with your horoscope : **Neutral**

Lord of the 6th lord in 5th house

Since the 6th lord, Mars, is in the 10th house of Pisces, You shall be a highly motivated and strong-willed person who shall serve the government by being in the police force or the army. You can be good athletes too and even may have a career in politics, You will share a good relation with father.

His placement inspires him to pursue his career goals with ambition and determination, leading to many opportunities for personal growth and expansion through his ability to lead and succeed in his chosen field.

Rasi Based Prediction: Mars: Pisces

Pisces is ruled by Jupiter, which is friendly towards Mars. People born with this placement are spiritually inclined. They like morality and good conduct and follow a pious path. They are quite devoted to their religious beliefs and driven towards purity and piousness. Their knowledge of religious scriptures is unparalleled. However, these natives have a sense of confusion in life and at times, respond in a perplexing manner. These natives have a strong desire to visit and settle in foreign places. They have quite an optimistic approach, especially in love matters. They tend to be idealistic about their love life and relationships and do not see the underlying problems unless it is too much to bear. They are quite sensitive and emotional too. They are receptive of others' emotions and feelings, probably because of their strong intuition and sensitivity to the undercurrent of the surroundings. Mars in Pisces natives are also inclined towards artistic pursuits. They are strongly attached to music and other art forms. It is a form of self-expression for them.

An ambitious and influential leader in his career.

You are intelligent and calm. With the blessing of piscen you tend to be helpful, generous and spend money freely but are extremely careful in spending on the right things only. They are affluent, well to do and lead a very happy and prosperous life. You always like to decorate your house and your surroundings. With good combinations, you will be blessed with good and amiable life partners and enjoy a contentful married life. With malefic aspects, you will have frictions with romantic and business partners alike. You love to go on vacations all the time.

An afflicted Mars may lead to challenges in conflicts or issues related to career setbacks or difficulties in maintaining authority.

Mars Mantra

|| Om Angarakaya Vidmahe Sakalaayudha Hastaaya
Dheemahi Tanno Bhaumah Prachodayaat ||

Mercury



Mercury, the quicksilver planet, governs intellect, communication, and analytical thinking. It fosters adaptability, eloquence, and skill in expression. Known for its affinity for commerce and trade, Mercury fuels the quest for knowledge.

Mercury in your horoscope

Zodiac Sign
Pisces

Planet Degree
340.5713

Nakshatra/ Pada
UttaraBhadra / 3

Lord Of
1st House

Is In
5th House

Combust/Awashtha
No / Kumara

Graha relationship status with your horoscope : **Debilitated**

Lord of the 1st lord in 5th house

Since the 1st lord, Mercury, is in the 10th house of Pisces, You can have a career in the communications department. You can make a good poet, author, or blogger. you are highly imaginative and will use that creativity to write well. You can be the best-selling author or become spiritual orators or motivational speakers. You are a perfectionist who strives to do well.

His placement inspires him to showcase his intelligence and communication skills in his career and public image, leading to many opportunities for personal growth and expansion through achieving recognition and respect for his expertise.

Rasi Based Prediction: Mercury: Pisces

Pisces is a dual water sign having Jupiter as its lord. Mercury is an earthy planet and is neutral towards Jupiter, which on the other hand is inimical towards it. While Mercury is debilitated in Pisces, this position is still considered average since the planets involved are benefic in nature. People born with Mercury in Pisces have a very creative imagination. They are excessively sensitive so get hurt quite easily. It's like they are wearing rose-colored glasses all the time so only see the good in everything. These people take no time in trusting someone. These are gentle and polite souls compassionate towards other beings. Their overly trusting attitude at times backfires too and makes them vulnerable to deception and disloyalty in key areas of life such as business partnership and love relationships. There is a strong penchant for arts and everything beautiful from paintings to music. Mercury in Pisces people tend to be dreamers, always lost in the world of imagination. These people are good with telepathic communication but not with oral. They would rather express themselves through mediums such as poetry or fine arts than to talk verbally.

An influential thinker and respected professional.

You are intelligent and calm. With the blessing of piscen you tend to be helpful, generous and spend money freely but are extremely careful in spending on the right things only. They are affluent, well to do and lead a very happy and prosperous life. You always like to decorate your house and your surroundings. With good combinations, you will be blessed with good and amiable life partners and enjoy a contentful married life. With malefic aspects, you will have frictions with romantic and business partners alike. You love to go on vacations all the time.

An afflicted Mercury may lead to challenges in effective communication and decision-making, possibly causing issues with expressing ideas clearly or misunderstandings in his professional life.

Mercury
Mantra

|| Om Budhagrahaya Vidmahe Indu Putraya
Dheemahi Tanno Budhah Prachodayaat ||



Jupiter



Jupiter, the wise mentor, guides the path of wisdom, growth, and expansion. Its benevolent influence encompasses spirituality, higher learning, and philosophical insights. As the largest planet in the solar system, Jupiter holds a harmonizing role that unites and uplifts.

Jupiter in your horoscope

Zodiac Sign
Libra

Planet Degree
198.2189

Nakshatra/ Pada
Svati / 4

Lord Of
7th House

Is In
11th House

Combust/Awasatha
No / Vriddha

Graha relationship status with your horoscope : **Neutral**

Lord of the 7th lord in 11th house

Since the 7th lord, Jupiter, is in the 5th house of Libra, You shall gain a lot of wealth or property from your family. You shall be a person who will be highly knowledgeable and will like to impart wisdom to everyone near you. You will share a great bond with your spouse.

His placement sparks his creativity, enthusiasm, and love for knowledge, leading to many opportunities for personal growth and expansion through engaging in educational and artistic pursuits and sharing his creative talents.

Rasi Based Prediction: Jupiter: Libra

Libra is a movable air sign, ruled by Venus, which is a feminine watery planet. Jupiter is inimical towards Venus, which in turn is neutral towards it. Despite this inimical relationship, this position of Jupiter turns out positive, as both the planets are benefic in nature. People with Jupiter in Libra tend to have a pleasing appearance because Venus is beauty and Jupiter expands it. These natives have a strong interest in ornaments, luxuries and wealth generation. They tend to be very polite and mannered and they respect their guests a lot. They also have faith in God. These natives are open-minded and have a strong sense of justice and of the right & wrong. They abide by strong moral principles and they get attracted to people who share similar idealistic views about life as they do. These people also have association with or assignments in foreign places. They do well in life and make the most of opportunities that come along, especially concerning the material aspect of life. These natives share a cordial relationship with people around them. They are also generous in nature, help those around them and also indulge in social service at times.

An inspired and creative thinker, always eager to learn.

You are very balanced in nature and are known your calm temperament. You can be short-tempered, sober, brilliant, intuitive, and excel in reasoning, foresight, and justice. You will stay diplomatic and will handle negotiations with ease. You will love luxury, with good combinations you will be bestowed up on this. With adverse combinations you will be bilious, jealous and can lose all the wealth you have. You will have delay in with having children or will have troublesome ones.

An afflicted Jupiter may lead to challenges in creative expression or may indicate issues related to inflated egos or unrealistic expectations in creative endeavors.

Jupiter Mantra

|| Om Guruputraya Vidmahe Parabrahmane Dheemahi
Tanno Guru Prachodayaat ||



Venus



Venus, the enchanting planet, weaves a tapestry of love, beauty, and harmony. It celebrates sensuality, relationships, and artistic expression. Venus elevates the appreciation of aesthetics and the pursuit of life's pleasures.

Venus in your horoscope

Zodiac Sign
Aries

Planet Degree
19.0860

Nakshatra/ Pada
Bharani / 2

Lord Of
5th House

Is In
10th House

Combust/Awasatha
No / Vriddha

Graha relationship status with your horoscope : **Neutral**

Lord of the 5th lord in 10th house

Since the 5th lord, Venus, is in the 11th house of Aries, You shall earn with the help of your creative pursuits like acting, dancing, and singing. You shall be very secretive about your earning and even with your love interest. Your network will have a large number of females and you will benefit from them.

Her placement encourages her to foster harmonious connections within her social circles and groups, leading to many opportunities for personal growth and expansion through her ability to inspire positive change and contribute to collective harmony.

Rasi Based Prediction: Venus: Aries

Aries is fire, ruled by Mars, which is also a fierce planet. Both Venus and Mars are neutral towards each other. When a watery feminine planet occupies Mars' sign, the person becomes assertive in their expression, especially in love life. Such people tend to be cheerful and positive, with a striking zeal for life. They are fun to be around and have a sense of excitement in their aura. In romantic situations, these people tend to be excessively energetic and impatient. They can also be careless in their love life at times. Their manner of loving someone is quite direct and upfront. They cannot sugarcoat their romantic feelings by labeling the relationship as friendship. They can be aggressive too. But they are honest, full of adventure and with an enthusiasm for life. Both Venus and Mars represent passion and sensuality and amalgamation of their energies leads to excessive sexual feelings and attraction. Venus in Aries also gives a tendency to show interest in others' spouses. They are also irreligious and quite driven towards the materialistic or indeed corporeal aspects of life. They do nonetheless possess an attractive personality. They are artistic beings, with strong inclination towards creative pursuits, beauty and fine arts.

A gracious and supportive friend who values collaboration.

You are charming, motivated, fun and would love adventures. You may hold a top position in administrative civil services, police, military, state government or corporate office, You will be a reputed in business and sports. You may be outspoken and straightforward But might appear non-caring, but that is not the case, you can be the most caring people inside. You can be seen as spendthrift but in reality you are a planned spender

An afflicted Venus may lead to challenges in conflicts or issues related to social dynamics or difficulties in forming and maintaining meaningful friendships.

Venus Mantra

|| Om Ashwadhvajaya Vidmahe Dhanur Hastaya
Dheemahi Tanno Shukrah Prachodayaat ||

Saturn



Saturn, the slow-moving taskmaster, imparts lessons of discipline, responsibility, and hard work. It signifies enduring challenges, urging patience and self-discipline for growth. Just as Jupiter upholds the solar system, Saturn's grounding influence shapes character through perseverance and resilience.

Saturn in your horoscope

Zodiac Sign
Aquarius

Planet Degree
314.7140

Nakshatra/ Pada
Shatabhisha / 3

Lord Of
8th House

Is In
9th House

Combust/Awashta
No / Yuva

Graha relationship status with your horoscope : **Strong**

Lord of the 8th lord in 9th house

Since the 8th lord, Saturn, is in the 9th house of Aquarius, You will have a hard time making money early on in life. Your earnings will gradually improve with time and may even increase. You will have a big network of friends who will help you out. You can work as a lawyer or in the government.

His placement fosters his dedication to seeking knowledge, higher understanding, and ethical principles. This brings many opportunities for personal growth and expansion through his ability to engage in philosophical pursuits and inspire others with his wisdom.

Rasi Based Prediction: Saturn: Aquarius

Saturn also rules Aquarius so when it is placed in its own sign, the results are mostly positive. The mascot of Aquarius is a water bearer with a vessel. People born with Saturn in Aquarius are quite like a vessel. Just as it accommodates water, these natives accommodate a lot of emotions and secrets too. They are quite flexible and justice loving. They are compassionate too, and love to serve others. They have a good judgment of right and wrong. They also have a strong desire to lead. In fact, they tend to show the right path to others. Their social circle is quite varied and huge. Saturn in Aquarius gives a strong power of concentration. These natives are democratic and believe in equality. Their approach in life is backed by practicality. They work hard, often towards betterment of themselves as well as others. They are impartial and observe both sides of the argument to reach a rational decision. These people are responsible beings and make a wonderful & loyal friend too. They are quite philosophical and intellectual. However, they are susceptible to self-pride, which makes them a social loner. Moreover, addiction to wine and women may also be present in these natives.

A wise and ethical seeker of higher knowledge.

You will be known for their research oriented approach. You would go deep-dive in any effort or initiative you take. You will do great in research fields especially in medicine, finance, engineering, teaching, administration, and philosophy. If the ascendant is afflicted, You tend to not be satisfied with anything in life and get irritated because of your dissatisfaction. On the other hand, the Aquarius qualities of saturn can make you are very caring and lucky in all aspects as they get whatever they want in their life.

An afflicted Saturn may lead to challenges in conflicts or issues related to rigid beliefs or difficulties in embracing diverse perspectives.

Saturn Mantra

|| Om Shanaischaraya Vidmahe Chhayaputraaya
Dheemahi Tanno Mandah Prachodayaat ||



Rahu



Rahu, the shadowy planet, embodies desires, obsessions, and unconventional thinking. It beckons with an air of mystery, signifying unexpected transformations and a relentless pursuit of the unknown. Rahu's influence sparks change and fuels a quest for uncharted territories.

Rahu in your horoscope

Zodiac Sign
Scorpio

Planet Degree
211.9738

Nakshatra/ Pada
Vishakha / 4

Lord Of
9th House

Is In
10th House

Combust/Awashtha
No / Bala

Graha relationship status with your horoscope : **Neutral**

Rahu is in the 10th house

People with Rahu in 7th house want to be recognized as an equal. Such people tend to get attracted towards potential partners who are either a cultural inappropriate or eccentric. Natives often get trapped in unusual circumstances with their life partner. At times, they get involved in a marriage, deal or contract that should not have happened in the first place. First marriage often elevates their social status; however, the partner may disregard the values of the association.

His placement encourages him to take on unconventional approaches to service and healing, leading to many opportunities for personal growth and expansion through his ability to address challenges and bring innovation to the realm of helping others.

Rasi Based Prediction: Rahu: Scorpio

Scorpio is a sign of Mars, which is usually inimical towards Rahu. Scorpio is a sign associated with secrecy and mystery and Rahu is also the master of confidential information and secret knowledge. When Rahu is placed in Scorpio, the native has a strong tendency to be mysterious in nature. Such a person is quite secretive about their doings. You never know what they are up to. What's evident is not always the truth in their case. Rahu in Scorpio also affords the native with hidden powers and mysterious knowledge. It also gives a strong intuition to the native. Rahu in Scorpio also causes health issues to the native. Rahu in this position also creates chances of accident. Such people tend to feel burdened in life. Their longevity also suffers due to Rahu in Scorpio since it is also associated with 8th house. Such people however are strong and defeat enemies. They do well in research. They also earn a lot of wealth in life, but often using the wrong means. They tend to look for shortcuts in life. There is also a tendency to indulge in anti-social and criminal activities. Fields like medical and surgery often appeal to these natives.

A nontraditional and transformative helper.

The loyalist and emotional of all everyone, you will be. You will appear youthful at all times. With your string will, you can win the whole world or destroy it, It's the way you choose. You are natural leaders and are capable of empathizing with your peers. With a bad combination you will have temperament issues with your spouse. You are always curious and would like to know things that others would dare to explore. Sometimes you are weakened by you emotional side

An afflicted Rahu may lead to challenges in conflicts or issues related to escapism or difficulties in maintaining healthy boundaries.

Rahu Mantra

|| Om Raahave Vidmahe Divakaraya Dheemahi Tanno
Rahu Prachodayaat ||

Ketu



Ketu, the mystical planet, guides the journey of spirituality, detachment, and liberation. It offers insights from past life experiences, urging a release from material attachments. Ketu's enigmatic influence encourages seeking deeper truths and transcending worldly bonds.

Ketu in your horoscope

Zodiac Sign
Taurus

Planet Degree
31.9738

Nakshatra/ Pada
Krittika / 2

Lord Of
6th House

Is In
11th House

Combust/Awasatha
No / Bala

Graha relationship status with your horoscope : **Neutral**

Ketu is in the 11th house

His placement fuels his detachment from worldly attachments and encourages spiritual contemplation, leading to many opportunities for personal growth and expansion through his ability to seek liberation from the cycle of life and death.

Rasi Based Prediction: Ketu: Taurus

Taurus is ruled by Venus and it shares an average relationship with Ketu. Here, Ketu is in an earth sign and in mythology; it is represented as the Dragon's tail. Such people want to walk freely and seek movement, but that does not mean that they fly in the air because Taurus is an earthy sign and this element keeps them grounded. Due to the impulse given by Ketu, such people are always pulled between need for movement and the need for stability. Ketu in Taurus also gives a pensive mood to the person. Such people like to talk a lot and are sometimes quite insincere. These people face hurdles in acquiring luxuries and material comforts they want. Ketu in Taurus also creates hurdles in love life. Such people also face issues within their family. They often move towards wrong directions in life that require immoral actions. While they tend to be quite loving, caring and compassionate, they struggle to get the same level of love and compassion in return. Ketu in Taurus also makes the native lethargic. Such people have a tendency to procrastinate. These natives can also be quite stubborn as a bull at times. Ego also strongly marks their character, adding to challenges in maintaining relationships.

A seeker of spiritual liberation and inner freedom.

You are good looking with a heavy build. Your eyes will be of prominence and will look attractive. You are rock solid in your decision and will be fond of luxuries. You are intuitive with good memory and intelligence. If you are having a good combination of planets or possess Raj yoga (favorable combination), you will be fortunate and excel in the fields of music, art, dance and acting.

An afflicted Ketu may lead to challenges in conflicts or issues related to confusion or difficulties in finding spiritual direction.

Ketu Mantra

|| Om Chitravarnaya Vidmahe Sarparoopaya
Dheemahi Tanno Ketuh Prachodayaat ||





Kundali Veda

Thank You

Refer and Earn straight 20% Commision

For more details mail or Call us +919693579531

For Any Inquiries Please Contact

Kundali Veda

kundaliveda.com

kundaliveda@gmail.com

[+91 9693579531](tel:+919693579531)